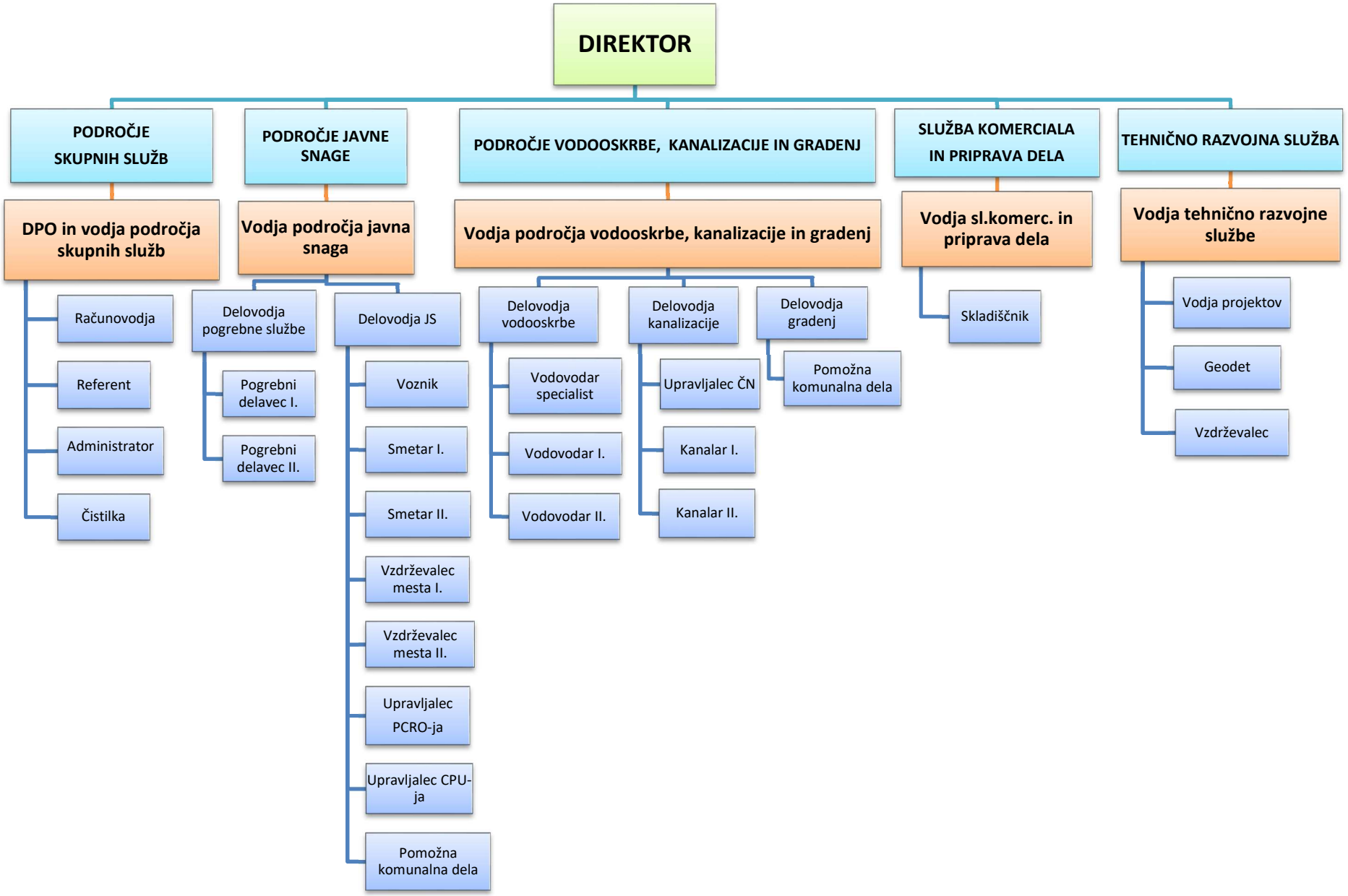

Črnomelj, 01.03.2021