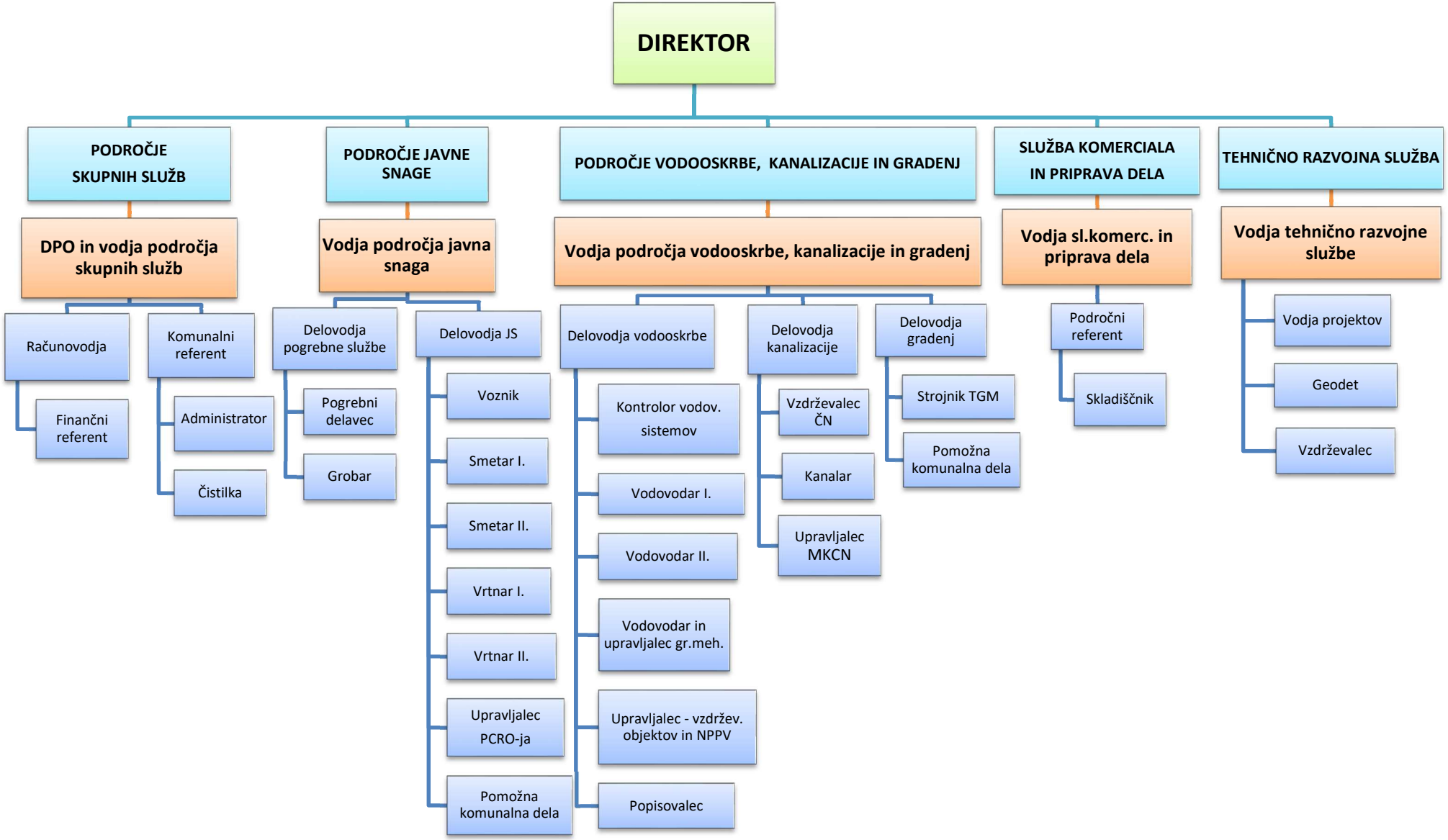

Črnomelj, 20.05.2020